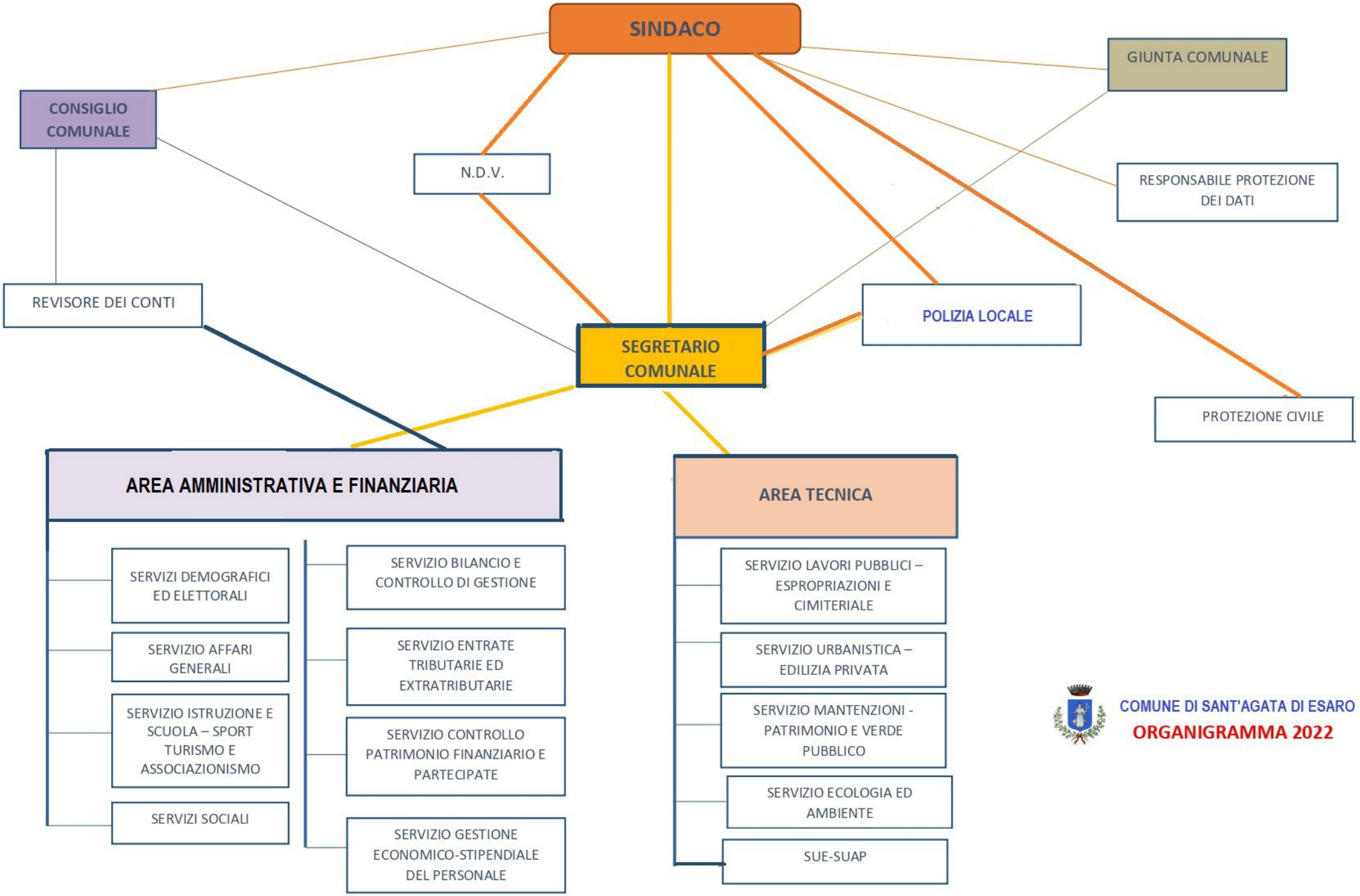

COMUNE DI SANT'AGATA DI ESARO

ORGANIGRAMMA 2022